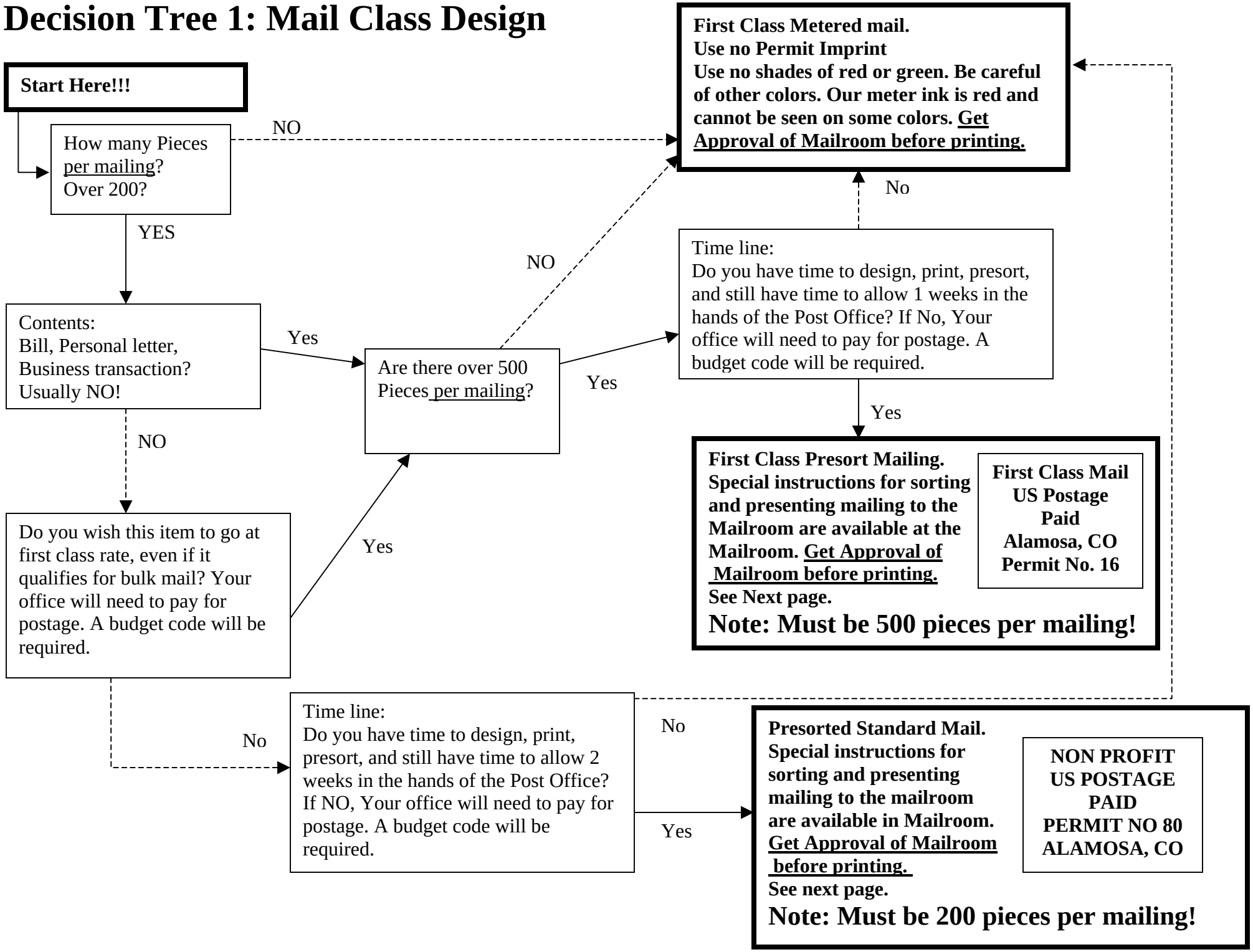# Decision Tree 1: Mail Class Design